

Session 5: Is the water clean and passable enough for fish to survive?

Session host: EUSDR Priority Area 4 – Water Quality

13th Annual Forum of the EU Strategy for the Danube Region
20-21 June 2024, Vienna, Austria



Raimund Mair
Sr. Water Resources Management Specialist
World Bank Water Global Practice
Europe and Central Asia

Globally... Water is essential



**Water sustains
the planet**



**Water is a vital
factor of production**



**Water is the
essence of life**

But... Water is in crisis

Too much



Too polluted



Too little





Source: Le Monde



What about the Danube River Basin?

Urban Wastewater Collection and Treatment – Dominant type: Reference Situation 2018

DRBMP Update 2021 - MAP 5

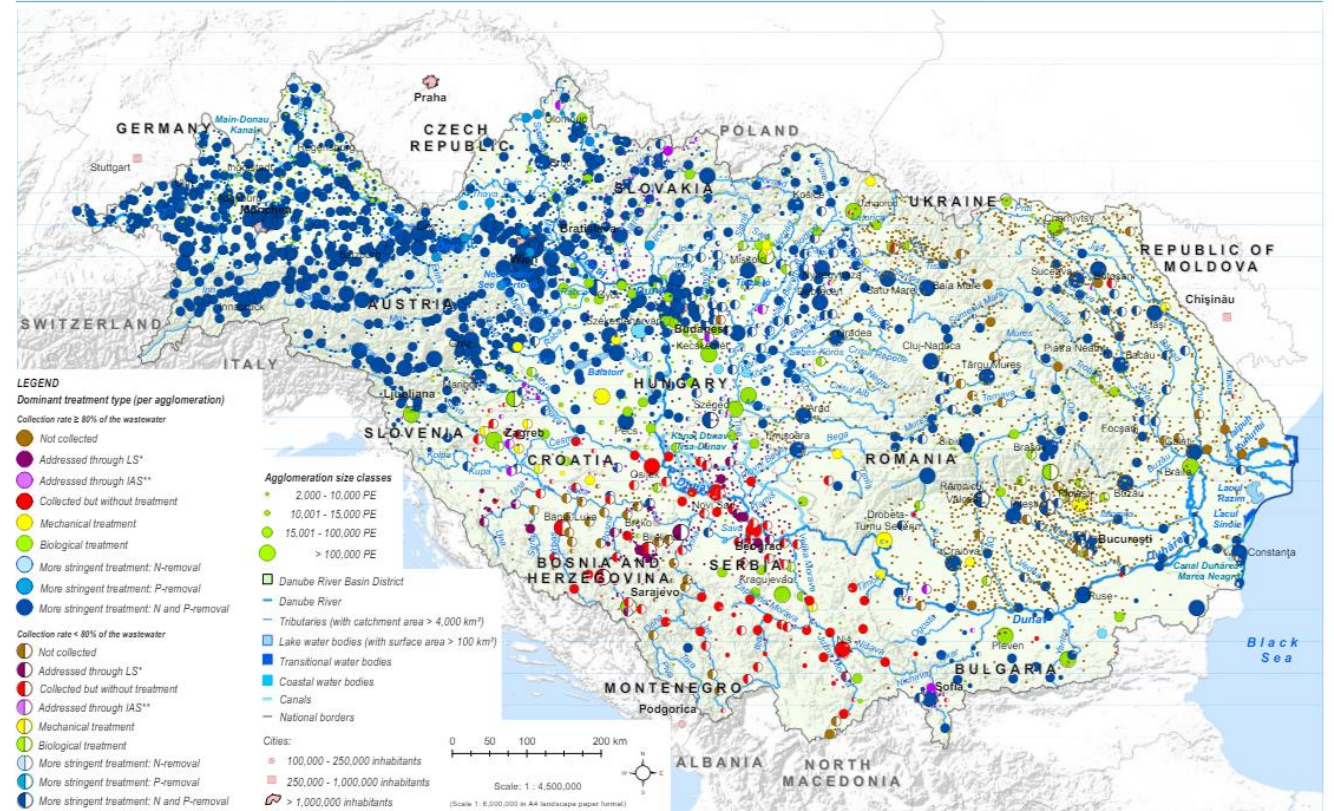

*LS: Local Systems used for wastewater collection and local treatment (septic tanks, small domestic wastewater treatment plants, watertight tanks). LS are applicable only for non-EU Member States.

**IAS: individual and other Appropriate Systems as defined by the UWWTD (septic tanks with drain fields, small domestic wastewater treatment plants, watertight tanks).

This ICPDR product is based on national information provided by the Contracting Parties to the ICPDR (AT, BA, BG, CZ, DE, HR, HU, MD, ME, RO, RS, SI, SK, UA) and CH. EuroGlobeMap data from EuroGeographics was used for all national borders except for AL, BA, ME where the data from the ESRI World Countries was used. Shuttle Radar Topography Mission (SRTM) from USGS Seamless Data Distribution System was used as elevation data layer; data from the European Commission (Joint Research Center) was used for the outer border of the DRBD of AL, IT, ME and PL.

Vienna, November 2021

www.icpdr.org

ICPDR IKSD

International Commission
for the Protection
of the Danube River

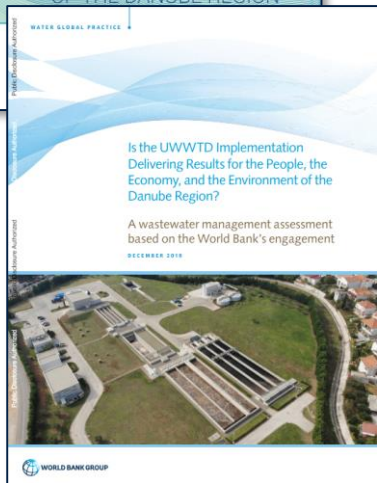
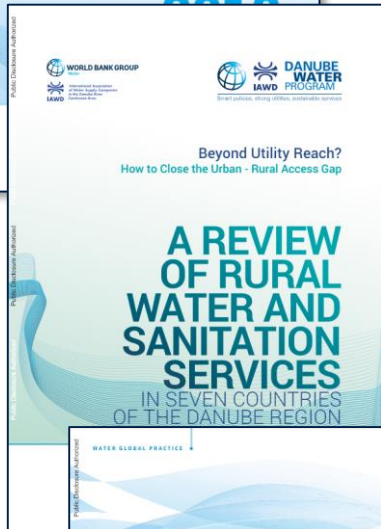

As a result of the efforts, countries in the region have witnessed major **improvements in terms of water pollution.**



Improvements partially derived from **UWWTD** implementation; others, such as the **Nitrates Directive** and **Industrial Emissions Directive** also substantially contribute.



A total of **€42.5 billion** have been invested by the seven latest EU member states of the Danube Region to implement the UWWTD. An **additional €57 billion** will be needed to reach and maintain compliance until 2040.



Addressing bottlenecks and creating the **enabling environment**: Technical and institutional capacity enhancement and effective regulation crucial for successful project implementation.

Technical Assistance and Institutional Capacity Building efforts in the Danube Region



**DANUBE
WATER
PROGRAM**

**10
YEARS**

**Knowledge
sharing**

**Analytical and
advisory work**

**A STATE OF
THE SECTOR**

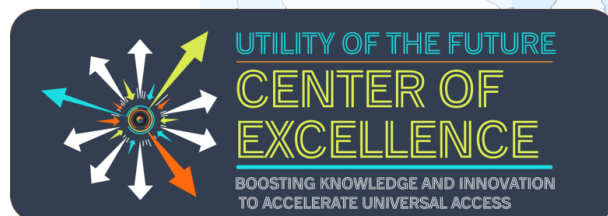

**Danube
Learning
Partnership**



**Capacity
building**



Thank you!